

Original Paper

Wearable Motion Sensor Device to Facilitate Rehabilitation in Patients With Shoulder Adhesive Capsulitis: Pilot Study to Assess Feasibility

Yu-Pin Chen^{1,2,3}, MD; Chung-Ying Lin⁴, PhD; Ming-Jr Tsai⁵, MD; Tai-Yuan Chuang^{2,3}, MD; Oscar Kuang-Sheng Lee^{1,6,7}, PhD, MD

¹Institute of Clinical Medicine, National Yang Ming University, Taipei, Taiwan

²Department of Orthopedic Surgery, Wan Fang Hospital, Taipei Medical University, Taipei, Taiwan

³Department of Orthopedic Surgery, School of Medicine, College of Medicine, Taipei Medical University, Taipei, Taiwan

⁴Department of Rehabilitation Sciences, Faculty of Health and Social Sciences, The Hong Kong Polytechnic University, Hung Hom, China (Hong Kong)

⁵Department of Orthopedic Surgery, Puli Christian Hospital, Nantou, Taiwan

⁶Department of Medical Research, Taipei Veterans General Hospital, Taipei, Taiwan

⁷Department of Orthopedics, China Medical University Hospital, Taichung, Taiwan

Corresponding Author:

Oscar Kuang-Sheng Lee, PhD, MD

Institute of Clinical Medicine

National Yang Ming University

No.155, Sec.2, Linong Street

Taipei, 112

Taiwan

Phone: 886 2 28200183

Email: oscarlee9203@gmail.com

Abstract

Background: Adhesive capsulitis (AC) of the shoulder is a common disorder that painfully reduces the shoulder range of motion (ROM) among middle-aged individuals. Although physical therapy with home-based exercises is widely advised to restore ROM in the treatment of AC, clinical results vary owing to inconsistent patient compliance.

Objective: In this study, we aimed to verify the feasibility of a treatment model that involves applying a wearable motion sensor device to assist patients conduct home-based exercises to improve training compliance and the accuracy of exercises, with the ultimate goal of improving the functional recovery of patients with AC.

Methods: The motion sensor device was comprised of inertial measurement unit–based sensors and mobile apps for patients and physicians, offering shoulder mobility tracing, home-based exercise support, and progress monitoring. The interrater reliability of shoulder mobility measurement using the motion sensor device on 10 healthy participants and 15 patients with AC was obtained using an intraclass correlation coefficient analysis and compared with the assessments performed by two highly experienced physicians. A pilot prospective control trial was then carried out to allocate the 15 patients with AC to two groups: home-based exercise group and motion sensor–assisted rehabilitation group. Changes in active and passive shoulder ROM, pain and functional scores, and exercise completion rates were compared between the groups during a treatment period of 3 months.

Results: Shoulder ROM, as measured using the motion sensor device, exhibited good to excellent reliability based on the comparison with the measurements of two physicians (intraclass correlation coefficient range, 0.771 to 0.979). Compared with patients with AC in the home-based exercise group, those in the motion sensor–assisted rehabilitation group exhibited better shoulder mobility and functional recovery and a higher exercise completion rate during and after 3 months of rehabilitation.

Conclusions: Motion sensor device–assisted home-based rehabilitation for the treatment of AC is a useful treatment model for telerehabilitation that enhances the compliance of patients through training, thus improving functional recovery. This helps overcome important obstacles in physiotherapy at home by providing comprehensible and easily accessible exercise instructions, enhancing compliance, ensuring the correctness of exercise, and monitoring the progress of patients.

KEYWORDS

motion sensor; adhesive capsulitis; rehabilitation; home-based exercise; telerehabilitation; telehealth; telemonitoring

Introduction

Adhesive capsulitis (AC) of the shoulder, which occurs in approximately 2% to 5% of the general population, is an idiopathic, progressive, and painful restriction of the active range of motion (aROM) and passive range of motion (pROM) [1,2]. AC typically affects patients older than 50 years, and involvement of both shoulders is noted in 20% to 30% of cases [1,2]. Although symptomatic improvement tends to occur naturally within years even with minimal treatment [3], approximately 50% of patients experience pain or some mild restriction of movement, and 11% experience some residual disability even several years after the resolution of their other symptoms [4,5]. Although AC is a common condition, high-quality evidence of successful treatment methods for AC has not yet been obtained [6]. The well-accepted standard treatment for AC mostly involves physical therapy and home exercises to restore ROM [7,8]. Evidence suggests that, compared with less frequent self-exercise in a home setting or joint mobilization sessions in a hospital setting, regular and daily self-exercise in a home setting could contribute to greater improvement in shoulder ROM and a shorter duration of symptoms [9].

Despite realizing the importance of daily physiotherapy, including mobilization and strength exercises, clinicians have achieved varied outcomes in patients who are trained in a home-based exercise program [10]. Challenges that affect the effectiveness of home-based exercises for AC may include training compliance and exercise correctness. Patients with AC do not maintain their training frequency and duration at home because the prescribed exercise programs are typically not followed without the constant supervision of a physiotherapist. Failure to incorporate exercises into daily life is the main form of noncompliance, as reported in up to 60% of patients whose treatment plan included home-based exercise [11]. Whether patients can correctly perform exercises at home after initial instruction by physiotherapists is also a concern [12]. Therefore, the development of methods to improve compliance and exercise correctness for patients with AC is worthwhile to maximize the effectiveness of home-based physiotherapy.

Techniques for detecting bodily motions are extensively used in health care to monitor and rehabilitate disabled patients. With the evolution of sensing and body area network technologies, wearable rehabilitation technology has opened up the possibility of independent training, which has advantages over traditional rehabilitation services [13]. Inertial measurement units (IMUs),

including accelerometers and gyroscopes, have been extensively used in technology-assisted rehabilitation, with sufficient efficacy [14-16]. However, despite the potential of using IMU-based sensors in neurorehabilitation and for treating musculoskeletal impairments [13,17,18], few such sensors have been used in clinical studies, especially those involving physiotherapy for AC.

Through this study, we tested wearable IMU-based sensors that integrated with interactive mobile apps using wireless telecommunication technology to enable physiotherapists to monitor the progress of patients with AC who were conducting home-based self-exercise and improve their training compliance. We hypothesized that the use of a wearable IMU-based motion sensor device could help patients perform home-based exercises correctly and increase their motivation and compliance regarding training, thereby improving functional outcomes.

Methods

Motion Sensor Device

A wearable motion sensor device (BoostFix wearable self-training kit, COMPAL Electronics Inc, Taipei, Taiwan) was used (see [Multimedia Appendix 1](#)). The motion sensor device was comprised of wearable IMU-based sensors that record the angular shoulder motion of a patient, a mobile app termed Patient App for use by the patient, and a mobile app termed Doctor App for use by a qualified health care professional.

Wearable IMU-Based Sensors

The IMU-based sensors were comprised of 6-axis microelectromechanical systems that included accelerometers and gyroscopes. These devices collect information about the angular motion of the shoulder of interest. Three sensors are required for angular measurements of the shoulder. In this study, they were strapped to the sternum, distal third of the lateral upper arm approximately 5 cm above the lateral epicondylar of the humerus bone, and dorsal wrist ([Figure 1](#)). Three sensors were calibrated in position A once the measurement began ([Figure 1A](#)). The initial calibration process involved placing the sensor on a horizontal fixture to measure the offset for each axis, to align the initial difference for each sensor. The calibration process involved obtaining the initial value of the sensor for relative offset correction instead of correcting the deviation caused by incorrect sensor placement. In addition, the process entailed identifying the original offset of the sensors to each other and applying the zero setting using an algorithm.

Figure 1. Angular measurement of the shoulder with motion sensors worn on the body for (A) calibration, (B) shoulder abduction, (C) shoulder flexion, (D) shoulder extension, (E) shoulder external rotation, (F) shoulder internal rotation.



Dual-sensor systems were used in the motion sensor device to accurately record the shoulder ROM angle. Using the sensors on the sternum as a reference datum point, the raw data from each sensor can be converted into a quaternion algorithm to convert the relative angle changes of the sensors on the upper arm and wrist into a 3-dimensional (3D) motion of the shoulder structure. Although one sensor can provide the angular change with the gyroscopes on one plane of motion, dual-sensor systems can provide relative angular changes in shoulder movements

between the arm and axial body (by compensating for the angle of the body tilting relative to the ground), which was superior for eliminating the error in the shoulder ROM measurement attributed to body tilting from a one-sensor system, especially for patients with AC and painful shoulder movement (Figure 2). Additionally, repeated angular measurements with the dual-sensor system on simulated shoulder motion was validated as highly accurate. This is referred to in Multimedia Appendix 2.

Figure 2. Dual-sensor system simulates the motion of (A) patients with adhesive capsulitis performing shoulder abduction using a (B) 3-dimensional avatar. θ_1 : angular motion reported by the sensor on the upper arm; θ_2 : axial body tilting angle reported by the sensor on the sternum; θ_3 : shoulder abduction angle (ie, $\theta_1 - \theta_2$).

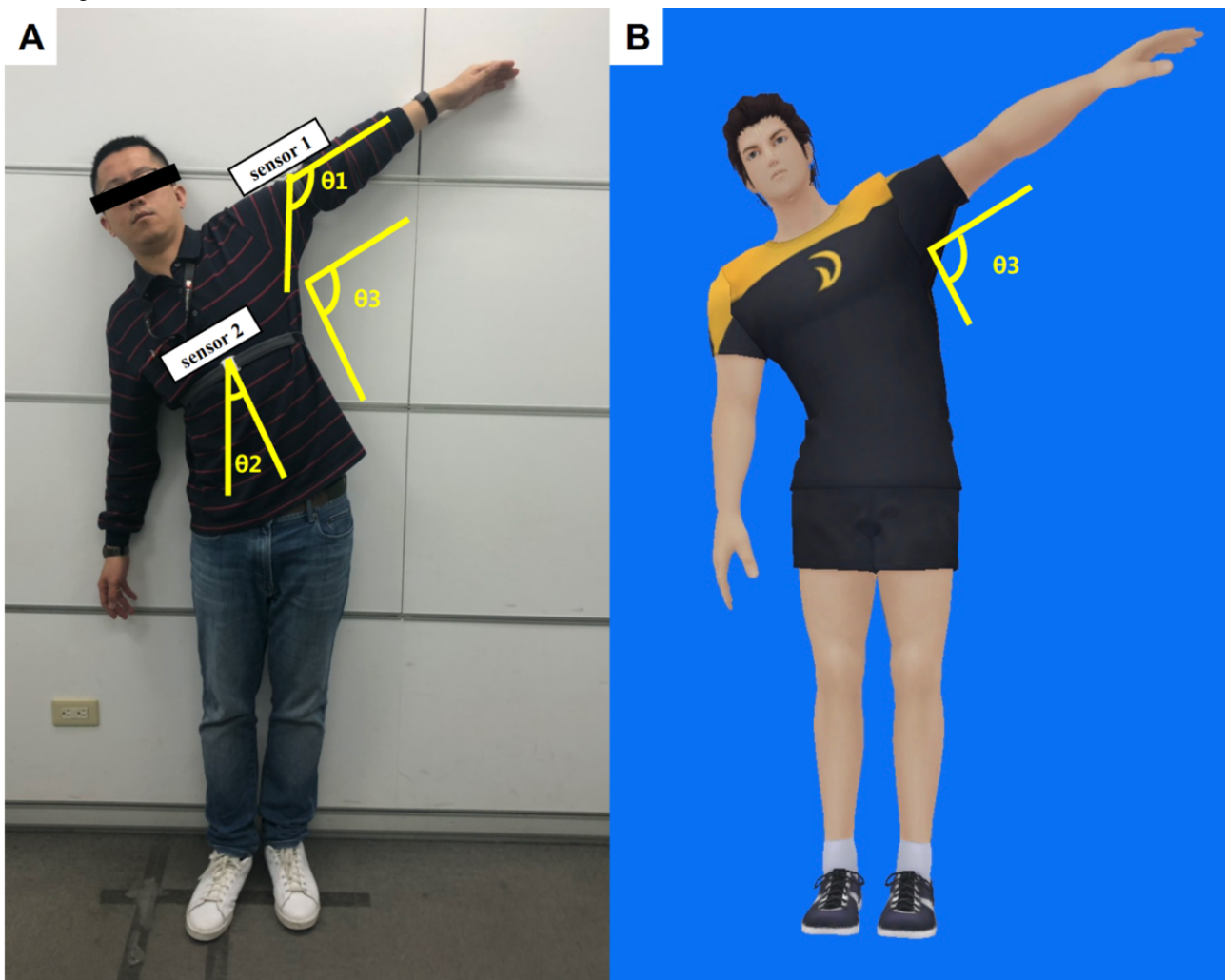

Mobile Phone App for Patients

To design the mobile app for patients with AC for use on mobile phones, a cocreation process was used. The app has modes for measuring shoulder mobility, generating historical records of angular measurements and exercise completion rates, and providing daily shoulder exercises with detailed instructions (Figure 3). The mobile app determines shoulder ROM in all directions by calculating the relevant information regarding the angle measurement reported by the 3 wearable sensors (Figures 2B and 3B). The Patient App provides 7 sets of home-based shoulder exercises for training, including a forward wall walking

stretch, lateral wall walking stretch, and cane stretch for shoulder flexion, extension, abduction, internal rotation, and external rotation (Figure 4). The mobile app assigns each set of exercises as a “daily task” assigned by the supervising physiotherapist or physicians and provides a demonstration using a 3D avatar (Figure 3E). The app mirrors the user’s shoulder movement during the exercise using angular information collected from the worn motion sensors. Each user has an account in the Patient App to access his or her records, which includes daily progress and the completion rate of the daily exercises (Figures 3C and 3D).

Figure 3. Examples of screens on the mobile app for patients, including the (A) functional introduction, (B) shoulder mobility measurement, (C) historical records of shoulder range of motion, (D) historical records of daily exercise completion rate, (E) daily home-based exercise tasks.

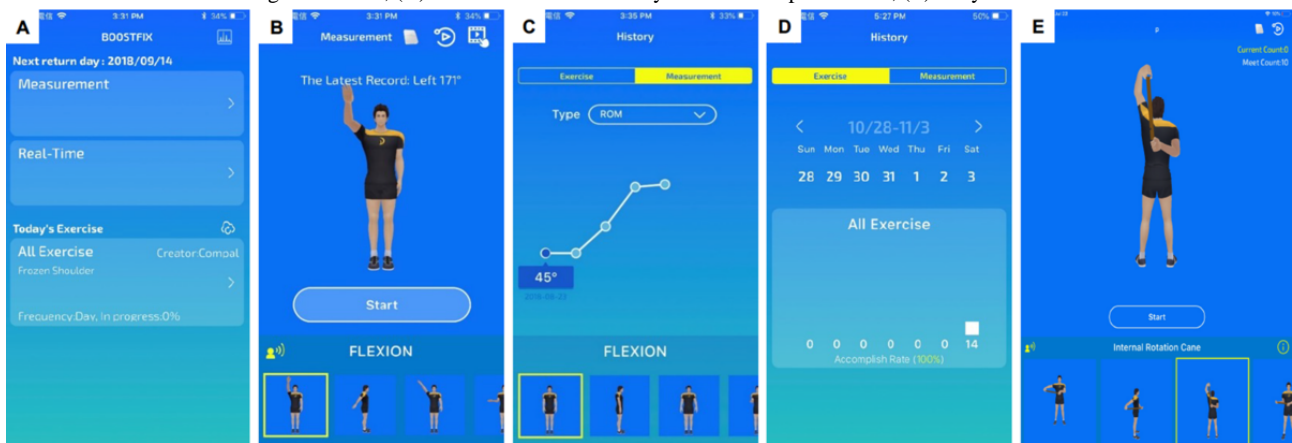
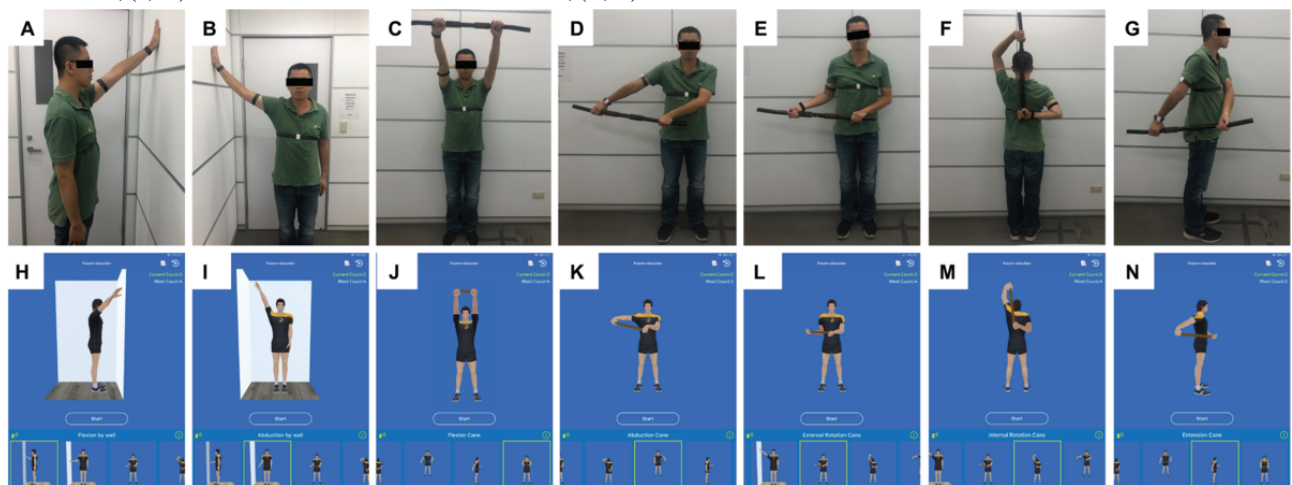

Figure 4. Sets of home-based shoulder exercises displayed on the mobile app and demonstrated by participants: (A, H) forward wall walking stretch; (B, I) lateral wall walking stretch; (C, J) cane stretch for shoulder flexion; (D, K) cane stretch for shoulder abduction; (E, L) cane stretch for shoulder external rotation; (F, M) cane stretch for shoulder internal rotation; (G, N) cane stretch for shoulder extension.



Mobile App for Physiotherapists and Physicians

The Doctor App was designed for physiotherapists and physicians for use on a mobile tablet. This app provides each patient’s information, including the latest shoulder ROM measurements and exercise completion rates for the previous week (Figure 5A). Physiotherapists and physicians can assign

personalized daily home-based exercises with adjustable targeted angles, numbers of repetitions, and holding times for each patient based on the angular status of the affected shoulder (Figure 5B). Physiotherapists/physicians can directly communicate with the patients by sending text messages through the Doctor App.

Figure 5. Examples of screens on the mobile app for physiotherapists and physicians, including the (A) daily and weekly exercise completion rate of each patient displayed with patient information and (B) doctor-assigned daily exercises with specified targeted angles, holding times, and numbers of repetitions.

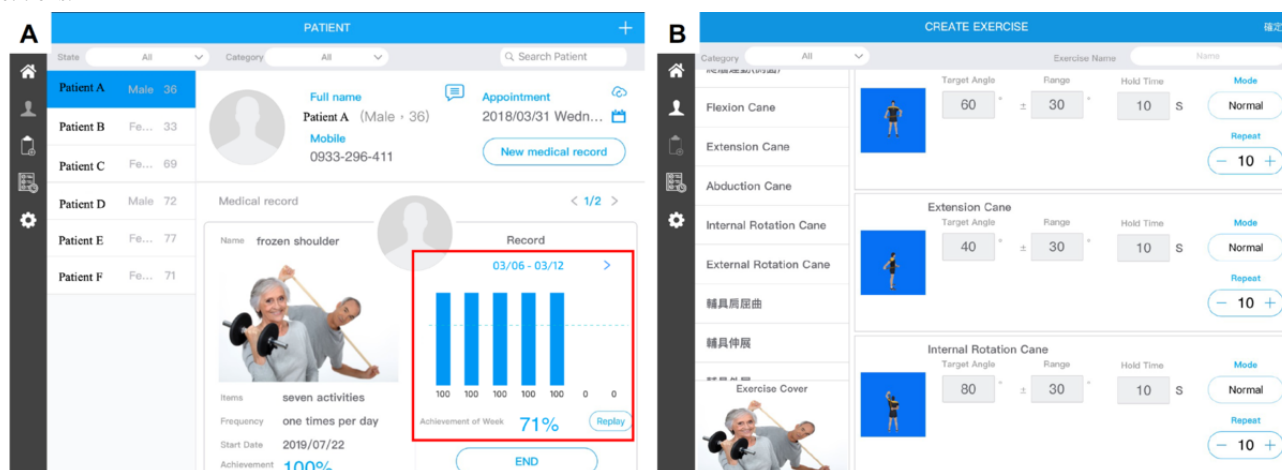

Study Protocol

This study included two investigations. The first evaluated the reliability of measurements of shoulder ROM using the motion sensor device, and the second confirmed the effectiveness of using the motion sensor device for the rehabilitation training of patients with AC. The Ethical Committee of Taipei Medical University approved the entire protocol and instrumentation (TMU-JIRB N201708048). All participants consented to participation in the study and the publication of data.

Reliability of Shoulder ROM Measurements Using a Motion Sensor Device

From January 2017 to August 2017, two groups of participants — 10 healthy participants and 15 patients with a confirmed diagnosis of AC — were prospectively enrolled for measurement of shoulder angular motion.

Volunteers aged 20 to 70 years were included in the group of healthy participants. Participants who reported discomfort or limited ROM of the shoulder within the preceding year were excluded. Patients were included in the AC group who (1) were aged between 40 and 70 years, (2) had spontaneous onset of a painful stiff shoulder and marked loss of active and passive global shoulder motion, (3) had reported local shoulder pain that was frequently present either over the anteromedial aspect of the shoulder extending distally into the biceps region or over the lateral aspect of the shoulder extending into the lateral deltoid region, and (4) had symptoms for at least 3 months, with normal findings on anteroposterior and axillary radiographs of the glenohumeral joint. Patients were excluded if they (1) had pathological findings of rotator cuff tear on physical examination (eg, abduction weakness and positive dropped arm test); (2) had glenohumeral osteoarthritis upon radiographic evaluation; (3) had clinical evidence of severe cervical spine disease; (4) had a history of severe trauma to the shoulder; (5) received a local corticosteroid injection or any physiotherapeutic intervention to the affected shoulder in the 3 months preceding the study start date; (6) had a history of inflammatory joint disease, infection, stroke, or thyroid diseases that affected the shoulder; or (7) were unwilling to undergo an intervention or participate in the trial.

For angle measurements, aROM and pROM for flexion, extension, abduction, and internal and external rotation at a neutral position for both shoulders of healthy participants and for the affected shoulder of the patients with AC were assessed. The shoulder ROM in all directions for each participant was first assessed using the motion sensor device. Two examiners (one well-trained physiotherapist and one highly experienced orthopedic surgeon) who were blinded to the angle measurements by the motion sensor device measured shoulder ROM in all directions using a universal goniometer.

Each participant stood straight, and scapular rotation was permitted to measure abduction, flexion, and extension (Figures 1B, 1C, 1D). External rotation was measured in a neutral position with the shoulder abducted, the elbow flexed at 90°, and the forearm in a neutral position; the angle between the long axis of the forearm and the sagittal plane of the trunk was measured as external rotation (Figure 1E). Internal rotation was determined by having the participants reach up the back to the highest point along the midline (Figure 1F). Six levels of internal rotation were defined according to the areas that the participant's hand reached, as follows: interscapular region (T7), T12 vertebra, waist (L3), lumbosacral junction, buttock, and lateral thigh. A high reach corresponded to better internal rotation. The aROM was measured by instructing participants to move their arm as far as they could, and the pROM was measured as the examiner moved the subject's arm to its mechanical limit or a limit imposed by pain.

Effectiveness of Motion Sensor Device for Rehabilitation Training of Patients with AC

The 15 patients with confirmed diagnoses of AC were allocated to 2 intervention groups: 7 patients to the home-based exercise group and 8 patients to the motion sensor–assisted rehabilitation group. The patients were allocated according to their willingness to use, and familiarity with, mobile apps. The patients in both groups received 3 months of rehabilitation.

Patients with AC in the home-based exercise group received comprehensive instructions on the daily shoulder exercises from an experienced orthopedic surgeon before beginning the exercise program. The information included instructions for home-based

exercises; a description of frozen shoulder; and advice on sleep, posture, and pain relief. Home-based exercises included Codman's or pendulum exercises (circumduction) and passive stretching exercises, including "wall walking stretch exercises" and "cane stretch exercises" (Figure 4). Further information regarding the standard protocol of the home-based exercises is available in Multimedia Appendix 3. The patients were instructed to perform these exercises within the painless range, maintain the maximal achievable angle for at least 10 seconds in each exercise, and repeat each exercise at least 10 times daily. All patients were instructed to follow the standard home-based exercise protocol, but individualized modification was permitted based on health professionals' judgment. In practice, an orthopedic surgeon reviewed the progress of each patient every month. They gave advice and modified the exercise program based on the patient's compliance and AC status. Therefore, if a patient had poor performance on a specific direction of shoulder ROM after the exercise program of the previous month (eg, on shoulder abduction), the orthopedic surgeon could make adjustments to the next month's exercise protocol by increasing the daily exercise frequency to 15-20 times and the holding time to 15-20 seconds per session for the "lateral wall walking stretch" and "cane stretch for shoulder abduction" exercises.

All patients in the motion sensor-assisted rehabilitation group received detailed instructions on operating the motion sensor device and Patient App on their own mobile phones before they began the rehabilitation program. The aforementioned orthopedic surgeon assigned the standard protocol of daily home-based shoulder exercises to each patient via the Patient App with individualized modifications according to the patient's performance. The completion rate of these daily tasks was calculated using the app for each patient and sent to the Doctor App over the internet, enabling the supervisor to immediately discuss the progress of each patient with them. In addition, patients in the motion sensor-assisted rehabilitation group were individually assigned each set of stretching exercises with the target angle on the mobile app by the orthopedic surgeon based on the patients' previous shoulder angular performance (Figure 5B). For example, if the patient had 100° shoulder abduction before starting the shoulder exercise program, the target angle for the "lateral wall walking stretch" and "cane stretch for shoulder abduction" would be assigned as 120° with an acceptable range of 30°. Achievement of the target angle of the assigned exercise could be recorded as a successful count for calculating the daily exercise completion rate on the mobile app (Figure 3D). In this manner, the patient could therefore stretch the involved shoulder to the maximal limit of the angle on each attempt, thereby effectively maximizing the training effect of stretching exercises.

Outcome Measurement

Basic demographic data, including age, gender, and educational status, were collected for each patient with AC through face-to-face interviews. For all patients, shoulder aROM and pROM in all directions of the affected shoulder were assessed and recorded by the motion sensor device at baseline and each month for 3 months following the initiation of the rehabilitation program. All patients received and completed questionnaires that allowed relevant metrics to be evaluated at baseline and at

the 1-month, 2-month, and 3-month follow-ups by an independent physiotherapist who was not involved in treating any patients and was blinded to the treatment allocation. This questionnaire was based on a pain severity visual analog scale (VAS) and the Quick Disabilities of the Arm, Shoulder, and Hand (qDASH) questionnaire. The monthly exercise completion rate, as reported by all participants and by the motion sensor devices in the motion sensor-assisted rehabilitation group, was recorded every month.

Instruments

Measurement of Shoulder Function

The self-reported qDASH, consisting of 11 items, was developed to measure the relevant physical function and symptoms of patients with upper limb disorders [19]. The Chinese version of qDASH has excellent reliability (Cronbach $\alpha=0.818$, intraclass correlation coefficient [ICC]=0.907) [20]. A higher qDASH score indicates poorer shoulder function.

Measurement of Pain

A VAS is an instrument that is regularly used to measure the intensity of pain [21]. A researcher asked the patients, "On a scale of 0 to 10, how severe has been the worst pain that you have experienced within the last week?" This question was repeated in the follow-up sessions.

Measurement of Exercise Completion Rate

The exercise completion rate reported by the motion sensor device was calculated by dividing the number of exercises completed daily by the number of assigned exercise tasks daily. The monthly exercise completion rate was the average of the daily exercise completion rates over an entire month. The patient-reported exercise completion rate in each month was obtained by asking each patient, "On a scale of 0%-100%, what was your average exercise completion rate in the previous month?"

Statistical Analysis

The ICC was used to calculate the interrater reliability between the shoulder aROM and pROM outcomes measured by the motion sensor device and the two experienced examiners. The ICC was obtained by conducting a 2-way analysis of variance in a random effects model. ICCs >0.8 and >0.9 were considered to indicate good and excellent reliability, respectively [22]. The ICC was further used to determine the minimal clinically important difference (MCID) in a distribution-based method. Specifically, the standard error of the measurement (SEM) was first computed using the following equation: $SEM = SD \text{ of the baseline measures} \times \sqrt{1 - ICC}$; then, the MCID was computed as follows: $SEM \times 1.96 \times \sqrt{2}$ [23,24].

In the second part of the study, in which the home-based exercise and motion sensor-assisted rehabilitation groups were compared, the Mann-Whitney *U* test was used to compare two independent, ordinal groups, regardless of the normal distribution of the metric of interest owing to small sample sizes. The Wilcoxon signed-rank test was used for within-group comparisons of the dependent variables at follow-up. The MCID computed from the first part of the study was used to illustrate whether the changes in aROM and pROM were meaningful.

Along with descriptive statistics concerning participant characteristics, generalized estimating equations were used to compare the two groups with respect to improvements in several outcomes (including aROM, pROM, VAS, and qDASH). All generalized estimating equations were analyzed using the restricted maximum likelihood estimation. They all controlled for the effects of time during follow-up. SPSS 23.0 (IBM Corp, Armonk, NY) was used for all data analyses. $P \leq .05$ was considered to indicate statistical significance.

Results

Regarding the first part of the study on the reliability of measurement by the motion sensor device, Table 1 presents the results for shoulder aROM and pROM in all directions for healthy participants and for patients with AC, as obtained by the motion sensor device and the two examiners.

Table 1. Active and passive ranges of motion of the shoulder measured by different examiners.

Examiner	Abduction (°), mean (SD)		Flexion (°), mean (SD)		Extension (°), mean (SD)		External rotation (°), mean (SD)		Internal rotation (level) ^a	
	Active	Passive	Active	Passive	Active	Passive	Active	Passive	Active	Passive
Healthy participants (10 patients, 20 shoulders)										
Examiner 1	167.4 (9.1)	173.2 (5.2)	161 (8.4)	164.9 (5.6)	61.5 (7.9)	74.7 (8.7)	74.7 (6.6)	85.6 (4.6)	13 ^{b, 6c} , 1 ^d	18 ^{b, 2c}
Examiner 2	167.1 (8.5)	171.6 (6.7)	161.8 (9.9)	166 (7.1)	59.3 (5.4)	71.3 (8.0)	74.3 (8.7)	84.6 (4.8)	11 ^{b, 9c}	17 ^{b, 3c}
Motion sensor device	162.4 (9.1)	171.7 (7.3)	156.6 (9.4)	162.9 (6.4)	56.2 (7.9)	69.1 (10.8)	77.6 (9.9)	86.2 (6.2)	15 ^{b, 5c}	19 ^{b, 1c}
Patients with adhesive capsulitis (15 patients, 15 shoulders)										
Examiner 1	117.6 (18.1)	128.9 (18.1)	130.7 (13.8)	141.8 (10.5)	56.7 (11.7)	65.7 (9.5)	49.3 (11.6)	61.3 (12.1)	1 ^{b, 2c} , 12 ^d	3 ^{b, 7c} , 5 ^d
Examiner 2	118.8 (17.4)	129.5 (18.3)	132 (14.2)	144.9 (9.4)	56.3 (9.1)	64.7 (9.3)	51.4 (10.8)	60.1 (11.0)	1 ^{b, 3c} , 11 ^d	3 ^{b, 7c} , 5 ^d
Motion sensor device	118.7 (17.8)	131.7 (18.7)	133.7 (13.2)	146.7 (11.4)	55.7 (9.8)	63.9 (8.5)	49.5 (11.1)	59.6 (12.2)	1 ^{b, 2c} , 11 ^{d, 1e}	3 ^{b, 7c} , 5 ^d

^aReported at the internal rotation level.

^bInterscapular (T7).

^cT12 vertebra.

^dWaist (L3).

^eLumbosacral junction.

Table 2 shows whether the interrater reliability for the measurement of shoulder aROM and pROM in all directions, except for shoulder extension, as assessed by the motion sensor device and the two examiners was good or excellent (ICC range

0.899-0.979). The interrater reliability of the measurement of active and passive shoulder extension was fair to good (aROM: 0.771; pROM: 0.799).

Table 2. Interobserver reliability between angle measurements obtained by different examiners.

Values	Abduction		Flexion		Extension		External rotation		Internal rotation	
	Active	Passive	Active	Passive	Active	Passive	Active	Passive	Active	Passive
ICC ^a among examiners	0.971	0.979	0.952	0.899	0.771	0.799	0.951	0.960	0.914	0.966
95% lower limit	0.950	0.964	0.918	0.832	0.640	0.680	0.916	0.931	0.855	0.941
95% upper limit	0.984	0.989	0.974	0.944	0.867	0.885	0.973	0.978	0.952	0.981

^aICC: intraclass correlation coefficient.

In the second part of the study on the effectiveness of the motion sensor device in rehabilitation training, one patient in the motion sensor-assisted rehabilitation group was excluded from the analysis owing to progressive shoulder pain and newly developed shoulder abduction weakness 1 month after

rehabilitation. The patient received a subsequent diagnosis of a full-thickness rotator cuff tear based on shoulder magnetic resonance imaging. Therefore, the comparison was of 7 patients in the motion sensor-assisted rehabilitation group and 7 patients in the home-based exercise group. Table 3 presents the patient

demographics, which did not differ significantly at baseline between the two groups.

Table 3. Comparison of patient demographics between groups.

Demographic characteristics	Motion sensor–assisted rehabilitation group (n=7)	Home-based exercise group (n=7)	<i>P</i> value
Lesion side, n (%)			
Left	3 (42.9)	4 (57.1)	.59
Right	4 (57.1)	3 (42.9)	
Age (years), mean (SD)	53.0 (6.2)	56.1 (13.3)	.35
Gender, n (%)			
Male	4 (57.1)	5 (71.4)	.58
Female	3 (42.9)	2 (28.6)	
Education, n (%)			
Senior high	2 (28.6)	4 (57.1)	.28
Bachelor's degree and higher	5 (71.4)	3 (42.9)	
Symptom duration (months), n (%)			
3-6	4 (57.1)	3 (42.9)	.59
6-12	3 (42.9)	4 (57.1)	
Range of motion, mean (SD)			
Active abduction (°)	122.4 (15.7)	113.1 (20.3)	.48
Passive abduction (°)	126.9 (16.9)	131.6 (17.1)	.65
Active flexion (°)	138.4 (14.4)	127.9 (11.0)	.28
Passive flexion (°)	146.4 (15.7)	146.7 (7.3)	.75
Active extension (°)	56.4 (12.6)	54.1 (5.0)	.95
Passive extension (°)	63.9 (11.0)	63.1 (6.6)	.95
Active external rotation (°)	52.4 (11.6)	49.0 (9.7)	.48
Passive external rotation (°)	61.7 (14.0)	58.0 (11.9)	.52
Active internal rotation (°) ^a	1 ^b , 4 ^c , 2 ^d	1 ^b , 2 ^c , 4 ^d	.16
Passive internal rotation (°) ^a	2 ^b , 4 ^c , 1 ^d	1 ^b , 4 ^c , 2 ^d	.67
VAS ^e score, mean (SD)	5.3 (1.3)	6.1 (1.8)	.37
qDASH ^f , mean (SD)	30.6 (18.1)	23.3 (7.2)	.90

^aReported at the internal rotation level.

^bInterscapular (T7).

^cT12 vertebra.

^dWaist (L3).

^eVAS: visual analogue scale.

^fqDASH: Quick Disabilities of the Arm, Shoulder, and Hand questionnaire.

After 3 months of follow-up, patients in the motion sensor–assisted rehabilitation group exhibited a significant improvement from baseline in terms of shoulder aROM and pROM in all directions, pain score, and qDASH (Table 4). By contrast, patients in the home-based exercise group exhibited significant improvements only in aROM in shoulder abduction,

aROM and pROM in shoulder extension, and VAS score (Table 5). Additionally, when the improvements in the motion sensor–assisted rehabilitation and home-based exercise groups were compared, the motion sensor–assisted rehabilitation group had achieved better and faster meaningful changes than the home-based exercise group.

Table 4. Improvement in parameters compared with baseline in the motion sensor–assisted rehabilitation group.

Parameters	Baseline	1 month	<i>P</i> value	2 months	<i>P</i> value	3 months	<i>P</i> value	MCID ^a
Abduction (°), mean (SD)								
Active	122.4 (15.7)	148.1 (17.5)	.04	154.1 (11.9)	.02	156.7 (9.9)	.02	5.99
Passive	126.9 (16.9)	152.9 (17.1)	.03	157.6 (10.7)	.02	161.6 (10.3)	.02	4.63
Flexion (°), mean (SD)								
Active	138.4 (14.4)	149.1 (11.4)	.02	151.0 (5.4)	.04	159.6 (8.5)	.02	6.78
Passive	146.4 (15.7)	162.0 (11.9)	.02	164.7 (5.6)	.03	170.1 (8.1)	.02	7.14
Extension (°), mean (SD)								
Active	56.4 (12.6)	62.7 (12.6)	.06	65.9 (10.8)	.03	73.6 (11.9)	.03	11.15
Passive	63.9 (11.0)	69.3 (12.2)	.11	78.1 (11.4)	.03	84.3 (6.4)	.02	11.36
External rotation (°), mean (SD)								
Active	52.4 (11.6)	66.4 (15.4)	.02	64.7 (14.8)	.02	64.6 (18.8)	.04	5.88
Passive	61.7 (14.0)	67.6 (18.6)	.20	71.9 (15.2)	.03	76.7 (15.1)	.02	4.44
Internal rotation (level)^b, mean (SD)								
Active	1 ^c , 5 ^d , 1 ^e	1 ^f , 4 ^c , 2 ^d	.01	3 ^f , 2 ^c , 2 ^d	.04	3 ^f , 2 ^c , 2 ^d	.04	— ^g
Passive	1 ^f , 3 ^c , 3 ^d	2 ^f , 4 ^c , 1 ^d	.08	3 ^f , 4 ^c	.06	3 ^f , 4 ^c	.06	— ^g
VAS ^h score, mean (SD)	5.3 (1.3)	4.1 (1.1)	.12	2.7 (1.6)	.03	2.0 (0.6) ⁺	.02	— ^g
qDASH ⁱ score, mean (SD)	30.6 (18.1)	15.5 (7.5)	.03	11.4 (9.5)	.02	9.8 (12.4)	.02	— ^g

^aMCID: minimal clinically important difference. Computed using a distribution-based method using the standard error of measurement (SEM). SEM = SD of the baseline measurements * $\sqrt{1-\text{reliability}}$, where the reliability used was retrieved from the intraclass correlation coefficient, and MCID = SEM * 1.96 * $\sqrt{2}$.

^bInternal rotation level.

^cT12 vertebra.

^dWaist (L3).

^eLumbosacral junction.

^fInterscapular (T7).

^gNot applicable.

^hVAS: visual analogue scale.

ⁱqDASH: Quick Disabilities of the Arm, Shoulder, and Hand questionnaire.

Table 5. Improvement in parameters compared with baseline and with time in the home-based exercise group.

Parameters	Baseline	1 month	<i>P</i> value	2 months	<i>P</i> value	3 months	<i>P</i> value	MCID ^a
Abduction (°), mean (SD)								
Active	113.1 (20.3)	115.9 (26.4)	.35	127.9 (21.6)	.04	134.3 (21.8)	.051	5.99
Passive	131.6 (17.1)	133.9 (15.9)	.40	135.3 (15.6)	.18	142.7 (18.2)	.13	4.63
Flexion (°), mean (SD)								
Active	127.9 (11.0)	132.3 (15.1)	.13	138.0 (13.7)	.03	140.0 (11.2)	.03	6.78
Passive	146.7 (7.3)	148.6 (9.5)	.35	152.7 (8.3)	.07	154.3 (8.1)	.13	7.14
Extension (°), mean (SD)								
Active	54.1 (5.0)	55.7 (6.9)	.50	58.3 (4.6)	.26	56.0 (5.9)	.35	11.15
Passive	63.1 (6.6)	63.3 (8.0)	.93	65.9 (6.4)	.50	68.3 (6.3)	.27	11.36
External rotation (°), mean (SD)								
Active	49.0 (9.7)	50.9 (8.7)	.46	51.1 (8.4)	.45	53.1 (12.9)	.13	5.88
Passive	58.0 (11.9)	58.7 (10.2)	.67	59.1 (10.2)	.40	60.9 (11.5)	.13	4.44
Internal rotation (level)^b, mean (SD)								
Active	1 ^c , 2 ^d , 4 ^e	1 ^c , 2 ^d , 3 ^e , 1 ^d	.56	1 ^c , 2 ^d , 4 ^e	>.99	1 ^c , 2 ^d , 3 ^e , 1 ^f	.56	— ^g
Passive	1 ^c , 4 ^d , 2 ^e	1 ^c , 3 ^d , 3 ^e	.56	2 ^c , 3 ^d , 2 ^e	.66	3 ^c , 2 ^d , 2 ^e	.41	— ^g
VAS ^h score, mean (SD)	6.1 (1.8)	5.6 (1.7)	.46	4.1 (1.1)	.04	3.3 (1.1)	.02	— ^g
qDASH ⁱ score, mean (SD)	23.3 (7.2)	24.4 (18.7)	.80	19.8 (12.1)	.35	19.1 (13.7)	.25	— ^g

^aMCID: minimal clinically important difference. Computed using a distribution-based method using the standard error of measurement (SEM). SEM = SD of the baseline measurements * $\sqrt{1-\text{reliability}}$, where the reliability used was retrieved from the intraclass correlation coefficient, and MCID = SEM * 1.96 * $\sqrt{2}$.

^bInternal rotation level.

^cInterscapular (T7).

^dT12 vertebra.

^eWaist (L3).

^fLumbosacral junction.

^gNot applicable.

^hVAS: visual analogue scale.

ⁱqDASH: Quick Disabilities of the Arm, Shoulder, and Hand questionnaire.

A comparison of the improvements in the motion sensor–assisted rehabilitation and home-based exercise groups over time revealed that, compared with patients in the home-based exercise group, those in the motion sensor–assisted rehabilitation group had significantly better pROM in shoulder abduction, flexion, extension, and external rotation; better aROM in shoulder extension and internal rotation; and a better qDASH score at the 3-month follow-up (Table 6). In addition,

the changes in shoulder ROM in most of the directions at different follow-up time points from baseline were correlated with improvements in qDASH score, inferring that the motion sensor device is a reliable tool for evaluating treatment efficacy in patients with AC (Multimedia Appendix 4). Table 7 shows that, compared with patients in the home-based exercise group, those in the motion sensor–assisted rehabilitation group had a significantly higher patient-reported exercise completion rate.

Table 6. Generalized estimating equation analysis for improvements between groups with time (reference: home-based exercise group).

Dependent variables	1 month, beta (SE)	P value	2 months, beta (SE)	P value	3 months, beta (SE)	P value
Abduction (°)						
Active	23.00 (10.49)	.03	17.00 (8.09)	.04	13.14 (9.83)	.19
Passive	23.71 (8.37)	.006	27.00 (5.49)	<.001	23.57 (8.38)	.007
Flexion (°)						
Active	6.29 (3.29)	.06	2.43 (6.00)	.69	9.00 (5.33)	.10
Passive	13.71 (2.78)	<.001	12.29 (6.10)	.049	16.14 (4.87)	.002
Extension (°)						
Active	4.71 (3.52)	.19	5.29 (3.86)	.18	15.29 (6.03)	.01
Passive	5.29 (3.57)	.14	11.57 (5.98)	.06	15.29 (5.72)	.01
External rotation (°)						
Active	12.14 (3.31)	<.001	10.14 (4.11)	.02	8.00 (4.50)	.08
Passive	5.14 (3.90)	.19	9.00 (3.12)	.006	12.14 (3.74)	.002
Internal rotation (level)^a						
Active	1.00 (0.28)	<.001	1.14 (0.37)	.003	1.29 (0.40)	.002
Passive	0.57 (0.31)	.07	0.57 (0.41)	.17	0.43 (0.43)	.32
VAS ^b score	-0.64 (1.15)	.58	-0.57 (0.94)	.55	-0.43 (0.70)	.54
qDASH ^c	-16.19 (8.28)	.06	-15.70 (6.11)	.01	-16.60 (5.97)	.007

^aImprovement at the internal rotation level.

^bVAS: visual analogue scale.

^cqDASH: Quick Disabilities of the Arm, Shoulder, and Hand questionnaire.

Table 7. Exercise completion rate reported by the participants and motion sensor device.

Time point	Motion sensor–assisted rehabilitation group		Home-based exercise group	P value ^a
	Recorded by motion sensor device	Reported by participants	Reported by participants	
1 month, n (%)	80.0 (21.2)	82.1 (19.1)	35.7 (18.1)	.007
2 months, n (%)	79.5 (23.2)	85.6 (19.8)	36.4 (19.1)	.007
3 months, n (%)	78.5 (26.9)	89.9 (5.5)	35.0 (17.6)	.002
Overall mean (SD)	79.3 (22.7)	86.0 (13.5)	35.7 (13.2)	.002

^aComparison of the participant-reported exercise completion rates between the motion sensor–assisted rehabilitation and home-based exercise groups.

Discussion

Principal Findings

This study revealed that wearable IMU-based sensors can measure shoulder ROM with acceptable reliability. When the wearable motion sensors were integrated with interactive mobile apps and telecommunication technology for the treatment of AC, patients could correctly perform daily home-based shoulder exercises under the remote supervision of a physician, as revealed by a 3-month ambulatory assessment. Consequently, compliance with the daily shoulder exercise regime was enhanced, thus improving the recovery of shoulder ROM and function among patients with shoulder AC using motion sensor device–assisted rehabilitation.

Measurement of shoulder ROM is an important component of related clinical assessments, providing information that is useful for guiding and evaluating interventions for patients with AC. Many methods can be used to measure ROM including a goniometer, 3-dimensional motion analysis (3DMA) systems, and IMU-based sensors. The goniometer is widely used but has variable reliability and tends to fail in assessing joint angles during dynamic movement [25]. The 3DMA system, which is regarded as the gold standard for evaluating lower limb kinematics [26], measures joint angles during dynamic movement with multiple degrees of freedom. However, the use of the system to measure shoulder ROM is technically challenging owing to the complexity of shoulder movement [27]. Moreover, the 3DMA system is typically immobile,

difficult to access, and requires expertise to operate, preventing its general clinical use. Wearable IMU-based sensors are becoming popular and have the potential to measure the joint angles of upper limbs with acceptable reliability [28]. Studies have already revealed that wearable IMU-based sensors can track shoulder movements with high accuracy [29]. In the present study, shoulder ROM measurement by IMU sensors yielded good to excellent interrater reliability with reports from well-experienced physicians who were using goniometers; it can therefore provide reliable angular information that physicians can use to monitor the progress of shoulder rehabilitation and facilitate the design of upper limb exercises that promote the rehabilitation of patients with AC.

An important aspect of the motion sensor device used in this study is the integration of a mobile phone-based system. Mobile phone apps for medical and rehabilitation purposes that are adaptable and easily accessible are being intensively researched [29,30]. Such apps may help in the development of a platform for delivering self-management interventions, thus improving the delivery of health care and outcomes [28]. Evidence has also revealed that app-based exercise instructions and tools can help patients to monitor their training compliance and progress with high acceptance and usability [29]. In this study, the mobile apps with the motion sensor device system provided an informative patient interface with comprehensible exercise instructions and simple progress monitoring; they support self-managed health care anywhere through the monitoring of rehabilitation exercise performance. Wireless telecommunication is used to synchronize with the Doctor App, send information regarding each patient's progress with home-based exercises, enable physicians to remotely supervise rehabilitation, and provide instant feedback to patients. Studies have established that the delivery of simple text message reminders to mobile phones increases the compliance of AC patients to a shoulder exercise regimen [31]. With the assistance of a mobile app that is used in conjunction with a motion sensor device for shoulder rehabilitation, physiotherapists or physicians can not only send text messages to remind patients to perform their daily exercises but also assign personal home-based exercises based on their training performance, thus increasing their motivation.

Overall, the positive results justify further work on motion sensor devices for treating AC. Further investigations of the usability of mobile apps and the development of auto-adjusted rehabilitation programs that are based on a user's personal performance are warranted before well-controlled research is conducted with large patient cohorts to demonstrate the viability of motion sensor devices in real-world environments. The motion sensor device-assisted rehabilitation model in this study

can be applied in conjunction with telerehabilitation. Telerehabilitation is the provision of rehabilitation services at a distance; it can be image-based or sensor-based and can be delivered using virtual environments or virtual reality [32]. A motion sensor device can support image-based and sensor-based telerehabilitation using an activity recognition model, an interactive 3D avatar in mobile phone apps, and a wireless telecommunicated network, supporting medical treatment for patients with AC. The future use of motion sensor devices in telerehabilitation for various muscle skeletal disorders is expected after its development reaches maturation.

Limitations

The main limitations of this study were the relatively small number of patients, short follow-up period, and consequent lack of information on the long-term effects of the intervention. The allocation of patients was not randomized, owing to their varying degrees of familiarity with mobile apps and motion sensor devices. Studies have found that new rehabilitation technology may be unlikely to be accepted by many elderly patients [33]. In this study, the targeted patients with AC were 40-70 years old. Within this population, younger and highly educated patients are generally accepting of motion sensor device-assisted rehabilitation and so were likely to be allocated to the motion sensor-assisted rehabilitation group. Researchers of future studies should consider a training program for motion sensor device usage before enrollment to prevent any potential selection bias. Finally, although this study revealed that the IMU-based sensors that were used to measure shoulder ROM were as reliable as goniometers used by two well-experienced physicians, the true accuracy of IMU-based sensors for shoulder ROM measurement is still unclear. Evidence has confirmed that the reliability of shoulder and elbow ROM measurement using the goniometer varies (interrater ICC, 0.36-0.91) [25]. Further assessment may be required to compare IMU-based sensors and the 3DMA system in the measurement of shoulder ROM with regard to accuracy and reliability.

Conclusions

Wearable IMU-based sensors can reliably record the angular motion of shoulders. Motion sensor device-assisted home-based rehabilitation can increase patient compliance with a daily self-exercise regime and facilitate the early stage of functional recovery for patients with shoulder AC. Collectively, motion sensor device-assisted home-based rehabilitation is a useful treatment model for AC with telerehabilitation to overcome obstacles to physiotherapy at home; it provides comprehensive and easily accessible exercise instructions, increases compliance, and enhances exercise correctness through progress monitoring.

Acknowledgments

The authors acknowledge financial support from the Ministry of Science and Technology (MOST 109-2926-I-010-501, MOST 107-2314-B-010-015-MY3, MOST 109-2926-I-010-502, MOST 109-2321-B-010-005 and MOST 108-2923-B-010-002-MY3). This work was specifically supported by the "Development and Construction Plan" of the School of Medicine, National Yang-Ming University (107F-M01-0504) and Aiming for the Top University Plan, a grant from the Ministry of Education.

Conflicts of Interest

None declared.

Multimedia Appendix 1

BoostFix Quick Guide.

[\[DOCX File , 7159 KB-Multimedia Appendix 1\]](#)

Multimedia Appendix 2

Accuracy of Angular Measurement obtained with Single-Sensor and Dual-Sensor Systems.

[\[DOCX File , 2261 KB-Multimedia Appendix 2\]](#)

Multimedia Appendix 3

Home-based Exercise Protocol for Shoulder Adhesive Capsulitis.

[\[DOCX File , 839 KB-Multimedia Appendix 3\]](#)

Multimedia Appendix 4

Correlation between changes in qDASH score and shoulder ROM in the different directions at different time points of follow-up from baseline.

[\[DOCX File , 14 KB-Multimedia Appendix 4\]](#)

References

1. Neviasser AS, Hannafin JA. Adhesive capsulitis: a review of current treatment. *Am J Sports Med* 2010 Nov;38(11):2346-2356. [doi: [10.1177/0363546509348048](https://doi.org/10.1177/0363546509348048)] [Medline: [20110457](https://pubmed.ncbi.nlm.nih.gov/20110457/)]
2. Robinson CM, Seah KTM, Chee YH, Hindle P, Murray IR. Frozen shoulder. *J Bone Joint Surg Br* 2012 Jan;94(1):1-9. [doi: [10.1302/0301-620X.94B1.27093](https://doi.org/10.1302/0301-620X.94B1.27093)] [Medline: [22219239](https://pubmed.ncbi.nlm.nih.gov/22219239/)]
3. Hsu JE, Anakwenze OA, Warrender WJ, Abboud JA. Current review of adhesive capsulitis. *J Shoulder Elbow Surg* 2011 Apr;20(3):502-514. [doi: [10.1016/j.jse.2010.08.023](https://doi.org/10.1016/j.jse.2010.08.023)] [Medline: [21167743](https://pubmed.ncbi.nlm.nih.gov/21167743/)]
4. Shaffer B, Tibone JE, Kerlan RK. Frozen shoulder. A long-term follow-up. *J Bone Joint Surg Am* 1992 Jun;74(5):738-746. [Medline: [1624489](https://pubmed.ncbi.nlm.nih.gov/1624489/)]
5. Neviasser AS, Neviasser RJ. Adhesive capsulitis of the shoulder. *J Am Acad Orthop Surg* 2011 Sep;19(9):536-542. [doi: [10.5435/00124635-201109000-00004](https://doi.org/10.5435/00124635-201109000-00004)] [Medline: [21885699](https://pubmed.ncbi.nlm.nih.gov/21885699/)]
6. Rookmoneea M, Dennis L, Brealey S, Rangan A, White B, McDaid C, et al. The effectiveness of interventions in the management of patients with primary frozen shoulder. *J Bone Joint Surg Br* 2010 Sep;92(9):1267-1272. [doi: [10.1302/0301-620X.92B9.24282](https://doi.org/10.1302/0301-620X.92B9.24282)] [Medline: [20798446](https://pubmed.ncbi.nlm.nih.gov/20798446/)]
7. Maund E, Craig D, Suekarran S, Neilson A, Wright K, Brealey S, et al. Management of frozen shoulder: a systematic review and cost-effectiveness analysis. *Health Technol Assess* 2012;16(11):1-264 [FREE Full text] [doi: [10.3310/hta16110](https://doi.org/10.3310/hta16110)] [Medline: [22405512](https://pubmed.ncbi.nlm.nih.gov/22405512/)]
8. Hanchard NCA, Goodchild L, Thompson J, O'Brien T, Davison D, Richardson C. Evidence-based clinical guidelines for the diagnosis, assessment and physiotherapy management of contracted (frozen) shoulder: quick reference summary. *Physiotherapy* 2012 Jun;98(2):117-120. [doi: [10.1016/j.physio.2012.01.001](https://doi.org/10.1016/j.physio.2012.01.001)] [Medline: [22507361](https://pubmed.ncbi.nlm.nih.gov/22507361/)]
9. Tanaka K, Saura R, Takahashi N, Hiura Y, Hashimoto R. Joint mobilization versus self-exercises for limited glenohumeral joint mobility: randomized controlled study of management of rehabilitation. *Clin Rheumatol* 2010 Dec;29(12):1439-1444. [doi: [10.1007/s10067-010-1525-0](https://doi.org/10.1007/s10067-010-1525-0)] [Medline: [20585816](https://pubmed.ncbi.nlm.nih.gov/20585816/)]
10. Russell S, Jariwala A, Conlon R, Selfe J, Richards J, Walton M. A blinded, randomized, controlled trial assessing conservative management strategies for frozen shoulder. *J Shoulder Elbow Surg* 2014 Apr;23(4):500-507. [doi: [10.1016/j.jse.2013.12.026](https://doi.org/10.1016/j.jse.2013.12.026)] [Medline: [24630545](https://pubmed.ncbi.nlm.nih.gov/24630545/)]
11. Campbell R, Evans M, Tucker M, Quilty B, Dieppe P, Donovan JL. Why don't patients do their exercises? Understanding non-compliance with physiotherapy in patients with osteoarthritis of the knee. *J Epidemiol Community Health* 2001 Feb;55(2):132-138 [FREE Full text] [Medline: [11154253](https://pubmed.ncbi.nlm.nih.gov/11154253/)]
12. Faber M, Andersen MH, Sevel C, Thorborg K, Bandholm T, Rathleff M. The majority are not performing home-exercises correctly two weeks after their initial instruction-an assessor-blinded study. *PeerJ* 2015;3:e1102 [FREE Full text] [doi: [10.7717/peerj.1102](https://doi.org/10.7717/peerj.1102)] [Medline: [26244112](https://pubmed.ncbi.nlm.nih.gov/26244112/)]
13. Wang Q, Markopoulos P, Yu B, Chen W, Timmermans A. Interactive wearable systems for upper body rehabilitation: a systematic review. *J Neuroeng Rehabil* 2017 Dec 11;14(1):20 [FREE Full text] [doi: [10.1186/s12984-017-0229-y](https://doi.org/10.1186/s12984-017-0229-y)] [Medline: [28284228](https://pubmed.ncbi.nlm.nih.gov/28284228/)]
14. Ongvisatepaiboon K, Vanijja V, Chignell M, Mekhora K, Chan J. Smartphone-Based Audio-Biofeedback System for Shoulder Joint Tele-Rehabilitation. *J Med Imaging Hlth Inform* 2016 Aug 01;6(4):1127-1134. [doi: [10.1166/jmihi.2016.1810](https://doi.org/10.1166/jmihi.2016.1810)]

15. Timmermans AAA, Seelen HAM, Geers RPJ, Saini PK, Winter S, te Vrugt J, et al. Sensor-based arm skill training in chronic stroke patients: results on treatment outcome, patient motivation, and system usability. *IEEE Trans Neural Syst Rehabil Eng* 2010 Jun;18(3):284-292. [doi: [10.1109/TNSRE.2010.2047608](https://doi.org/10.1109/TNSRE.2010.2047608)] [Medline: [20388603](https://pubmed.ncbi.nlm.nih.gov/20388603/)]
16. Lemmens RJM, Janssen-Potten YJM, Timmermans AAA, Smeets RJEM, Seelen HAM. Recognizing complex upper extremity activities using body worn sensors. *PLoS One* 2015;10(3):e0118642 [FREE Full text] [doi: [10.1371/journal.pone.0118642](https://doi.org/10.1371/journal.pone.0118642)] [Medline: [25734641](https://pubmed.ncbi.nlm.nih.gov/25734641/)]
17. O'Reilly MA, Whelan DF, Ward TE, Delahunt E, Caulfield BM. Technology in S&C: Assessing Bodyweight Squat Technique with Wearable Sensors. *J Strength Cond Res* 2017 Apr 15:2303-2312. [doi: [10.1519/JSC.0000000000001957](https://doi.org/10.1519/JSC.0000000000001957)] [Medline: [28426512](https://pubmed.ncbi.nlm.nih.gov/28426512/)]
18. Whelan DF, O'Reilly MA, Ward TE, Delahunt E, Caulfield B. Technology in Rehabilitation: Evaluating the Single Leg Squat Exercise with Wearable Inertial Measurement Units. *Methods Inf Med* 2016 Oct 26;55(6):88-94. [doi: [10.3414/ME16-02-0002](https://doi.org/10.3414/ME16-02-0002)] [Medline: [27782290](https://pubmed.ncbi.nlm.nih.gov/27782290/)]
19. Beaton DE, Wright JG, Katz JN, Upper Extremity Collaborative Group. Development of the QuickDASH: comparison of three item-reduction approaches. *J Bone Joint Surg Am* 2005 May;87(5):1038-1046. [doi: [10.2106/JBJS.D.02060](https://doi.org/10.2106/JBJS.D.02060)] [Medline: [15866967](https://pubmed.ncbi.nlm.nih.gov/15866967/)]
20. Cao S, Zhou R, Zhou H, Chen Y, Cui H, Lu Z, et al. Reliability and validity of Simplified Chinese version of Quick Disabilities of the Arm, Shoulder, and Hand (QuickDASH) questionnaire: cross-cultural adaptation and validation. *Clin Rheumatol* 2019 Jul 03:3281-3287. [doi: [10.1007/s10067-019-04661-8](https://doi.org/10.1007/s10067-019-04661-8)] [Medline: [31270698](https://pubmed.ncbi.nlm.nih.gov/31270698/)]
21. Flandry F, Hunt JP, Terry GC, Hughston JC. Analysis of subjective knee complaints using visual analog scales. *Am J Sports Med* 1991;19(2):112-118. [doi: [10.1177/036354659101900204](https://doi.org/10.1177/036354659101900204)] [Medline: [2039061](https://pubmed.ncbi.nlm.nih.gov/2039061/)]
22. Landis JR, Koch GG. The measurement of observer agreement for categorical data. *Biometrics* 1977 Mar;33(1):159-174. [Medline: [843571](https://pubmed.ncbi.nlm.nih.gov/843571/)]
23. Su C, Ng H, Yang A, Lin C. Psychometric evaluation of the Short Form 36 Health Survey (SF-36) and the World Health Organization Quality of Life Scale Brief Version (WHOQOL-BREF) for patients with schizophrenia. *Psychol Assess* 2014 Sep;26(3):980-989. [doi: [10.1037/a0036764](https://doi.org/10.1037/a0036764)] [Medline: [24796341](https://pubmed.ncbi.nlm.nih.gov/24796341/)]
24. Cheng C, Luh W, Yang A, Su C, Lin C. Agreement of Children and Parents Scores on Chinese Version of Pediatric Quality of Life Inventory Version 4.0: Further Psychometric Development. *Applied Research Quality Life* 2015 Apr 24;11(3):891-906. [doi: [10.1007/s11482-015-9405-z](https://doi.org/10.1007/s11482-015-9405-z)]
25. Muir SW, Corea CL, Beaupre L. Evaluating change in clinical status: reliability and measures of agreement for the assessment of glenohumeral range of motion. *N Am J Sports Phys Ther* 2010 Sep;5(3):98-110 [FREE Full text] [Medline: [21589666](https://pubmed.ncbi.nlm.nih.gov/21589666/)]
26. McGinley JL, Baker R, Wolfe R, Morris ME. The reliability of three-dimensional kinematic gait measurements: a systematic review. *Gait Posture* 2009 Apr;29(3):360-369. [doi: [10.1016/j.gaitpost.2008.09.003](https://doi.org/10.1016/j.gaitpost.2008.09.003)] [Medline: [19013070](https://pubmed.ncbi.nlm.nih.gov/19013070/)]
27. Rau G, Disselhorst-Klug C, Schmidt R. Movement biomechanics goes upwards: from the leg to the arm. *J Biomech* 2000 Oct;33(10):1207-1216. [Medline: [10899329](https://pubmed.ncbi.nlm.nih.gov/10899329/)]
28. Walmsley CP, Williams SA, Grisbrook T, Elliott C, Imms C, Campbell A. Measurement of Upper Limb Range of Motion Using Wearable Sensors: A Systematic Review. *Sports Med Open* 2018 Nov 29;4(1):53 [FREE Full text] [doi: [10.1186/s40798-018-0167-7](https://doi.org/10.1186/s40798-018-0167-7)] [Medline: [30499058](https://pubmed.ncbi.nlm.nih.gov/30499058/)]
29. Lin H, Chiang S, Lee K, Kan Y. An activity recognition model using inertial sensor nodes in a wireless sensor network for frozen shoulder rehabilitation exercises. *Sensors (Basel)* 2015 Jan 19;15(1):2181-2204 [FREE Full text] [doi: [10.3390/s150102181](https://doi.org/10.3390/s150102181)] [Medline: [25608218](https://pubmed.ncbi.nlm.nih.gov/25608218/)]
30. Whitehead L, Seaton P. The Effectiveness of Self-Management Mobile Phone and Tablet Apps in Long-term Condition Management: A Systematic Review. *J Med Internet Res* 2016;18(5):e97 [FREE Full text] [doi: [10.2196/jmir.4883](https://doi.org/10.2196/jmir.4883)] [Medline: [27185295](https://pubmed.ncbi.nlm.nih.gov/27185295/)]
31. Chen H, Chuang T, Lin P, Lin Y, Chuang Y. Effects of Messages Delivered by Mobile Phone on Increasing Compliance With Shoulder Exercises Among Patients With a Frozen Shoulder. *J Nurs Scholarsh* 2017 Jul;49(4):429-437. [doi: [10.1111/jnu.12308](https://doi.org/10.1111/jnu.12308)] [Medline: [28632975](https://pubmed.ncbi.nlm.nih.gov/28632975/)]
32. Russell TG. Physical rehabilitation using telemedicine. *J Telemed Telecare* 2007;13(5):217-220. [doi: [10.1258/135763307781458886](https://doi.org/10.1258/135763307781458886)] [Medline: [17697506](https://pubmed.ncbi.nlm.nih.gov/17697506/)]
33. Axelrod L, Fitzpatrick G, Burrige J, Mawson S, Smith P, Rodden T, et al. The reality of homes fit for heroes: design challenges for rehabilitation technology at home. *Jnl of Assistive Technologies* 2009 Jul 10;3(2):35-43. [doi: [10.1108/17549450200900014](https://doi.org/10.1108/17549450200900014)]

Abbreviations

- AC:** adhesive capsulitis
- aROM:** active range of motion
- 3D:** 3-dimensional
- 3DMA:** 3-dimensional motion analysis
- ICC:** intraclass correlation coefficient

IMU: inertial measurement unit
MCID: minimal clinically important difference
pROM: passive range of motion
qDASH: Quick Disabilities of the Arm, Shoulder, and Hand
ROM: range of motion
SEM: standard error of the measurement
VAS: visual analogue scale

Edited by G Eysenbach; submitted 25.11.19; peer-reviewed by J Richards, H Lin; comments to author 13.01.20; revised version received 04.03.20; accepted 14.05.20; published 23.07.20

Please cite as:

Chen YP, Lin CY, Tsai MJ, Chuang TY, Lee OKS

Wearable Motion Sensor Device to Facilitate Rehabilitation in Patients With Shoulder Adhesive Capsulitis: Pilot Study to Assess Feasibility

J Med Internet Res 2020;22(7):e17032

URL: <http://www.jmir.org/2020/7/e17032/>

doi: [10.2196/17032](https://doi.org/10.2196/17032)

PMID: [32457026](https://pubmed.ncbi.nlm.nih.gov/32457026/)

©Yu-Pin Chen, Chung-Ying Lin, Ming-Jr Tsai, Tai-Yuan Chuang, Oscar Kuang-Sheng Lee. Originally published in the Journal of Medical Internet Research (<http://www.jmir.org>), 23.07.2020. This is an open-access article distributed under the terms of the Creative Commons Attribution License (<https://creativecommons.org/licenses/by/4.0/>), which permits unrestricted use, distribution, and reproduction in any medium, provided the original work, first published in the Journal of Medical Internet Research, is properly cited. The complete bibliographic information, a link to the original publication on <http://www.jmir.org/>, as well as this copyright and license information must be included.